

International Centre of Excellence in Community Resilience: Wellington , New Zealand (ICoE:CR)



NHRP

Natural Hazards Research Platform



IRDR ICoE

Integrated Research on Disaster Risk
International Centre of Excellence



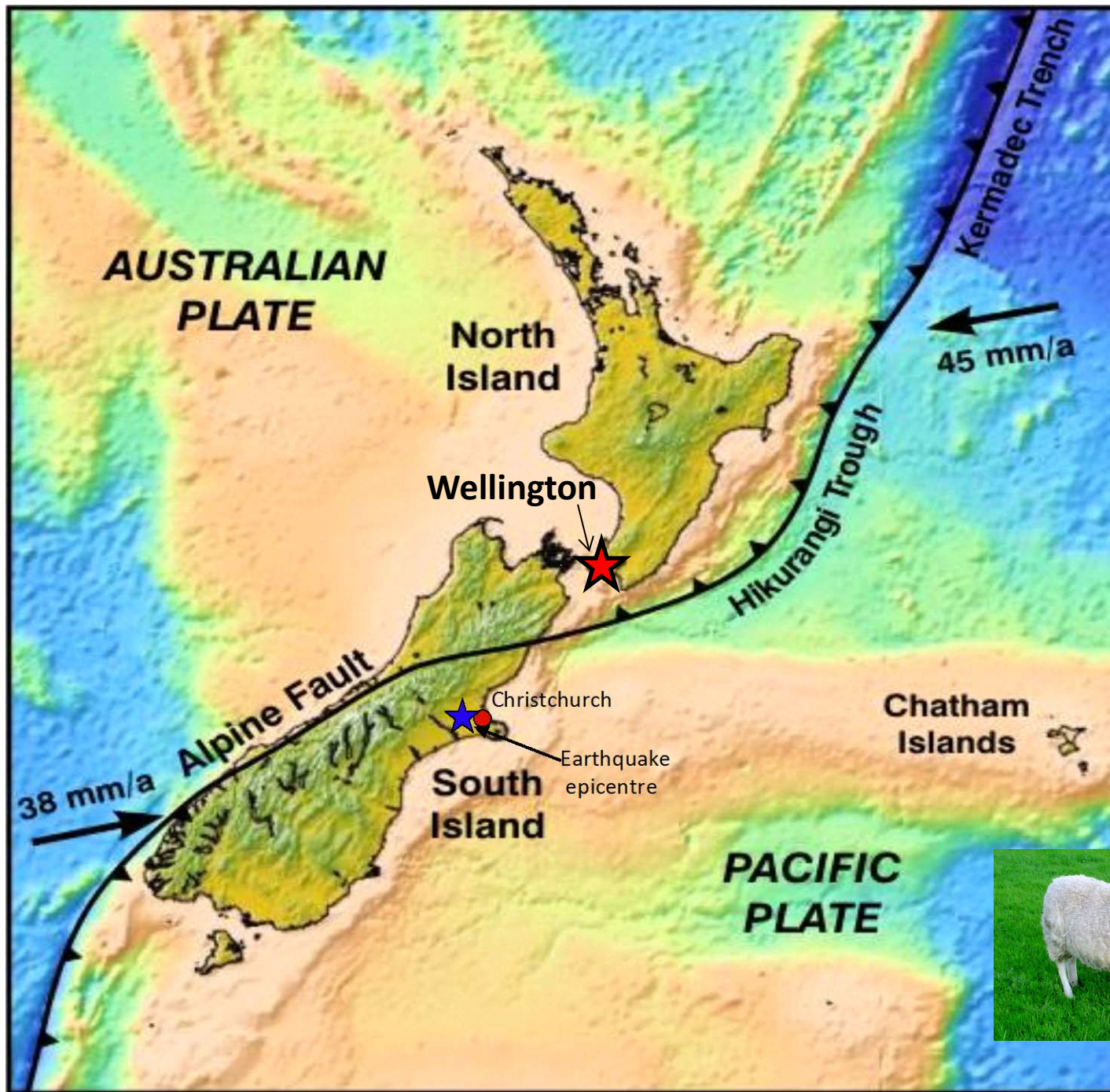

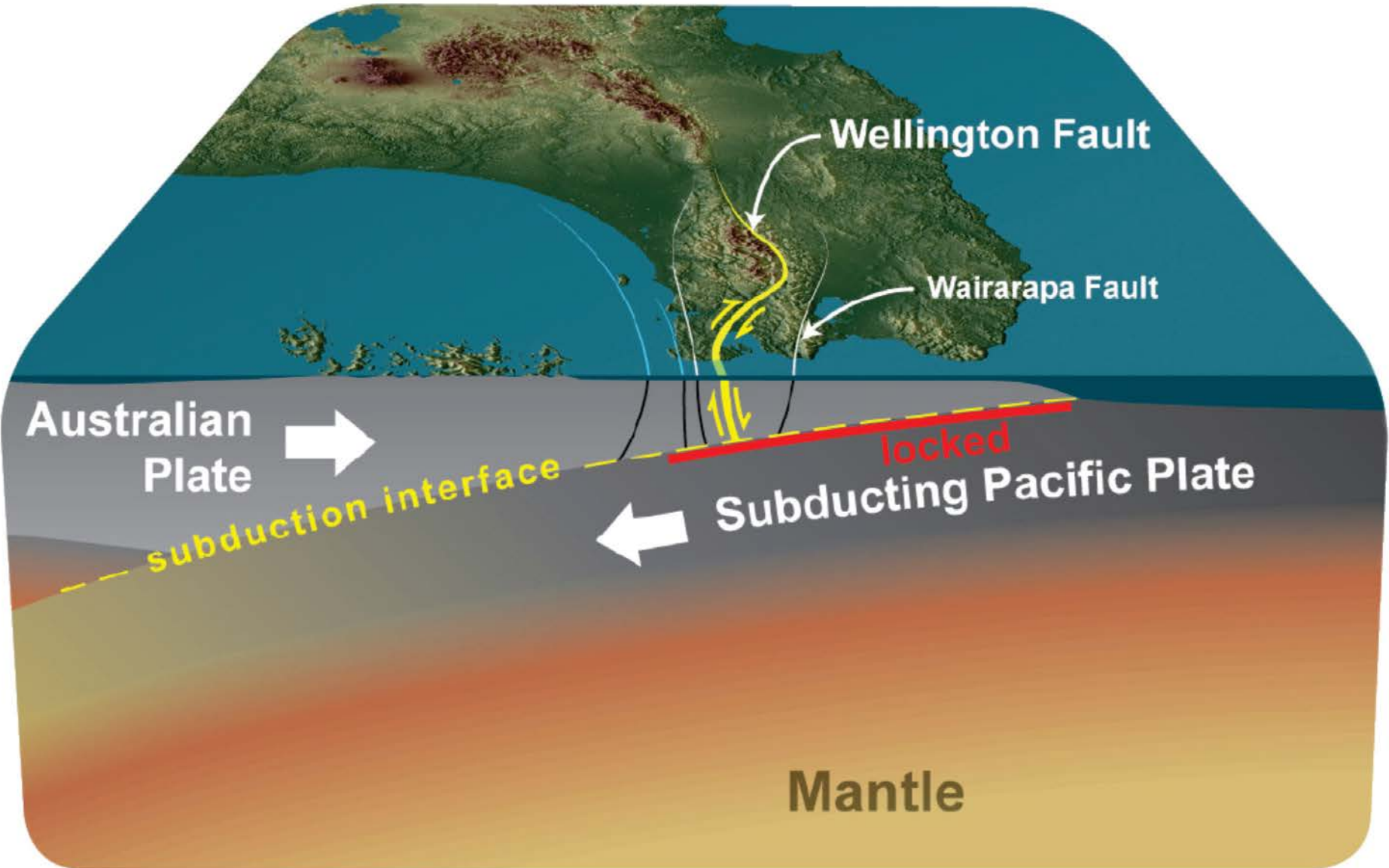

Wellington Fault

Wairarapa Fault

Australian Plate

subduction interface

locked
Subducting Pacific Plate

Mantle



Wellington

The key objectives of the ICoE:CR

- *Provide an evidence base for the Community Resilience Strategy.*
- *Act as a vehicle to share international good practice in Community Resilience.*
- *Promote the Wellington Region as a living laboratory for research and learning*

- In September 2014,. This half-day workshop entitled “*Community Resilience Workshop: Translating knowledge into action*” brought together participants from across the Wellington region

- The ICoE provided support for the successful application by Wellington City to become one of the Rockefeller Foundation's 100 Resilient Cities.
- The inaugural workshop of the PDRP program was held on 26th March 2015, and involved a number of key stakeholders across the region.

Next steps

- On the 12th August 2015, the JCDR will launch the 'Disaster Hub'. This will be a physical space on the Massey University Wellington campus, co-locating the Joint Centre for Disaster Research with partners from around the region and within the university, including many members of the ICoE.
- Dates for the next Emergency Management Summer Institute at Massey will be 7-11 March 2016.